

SCHEDULE OF JOINERIES

D. DOOR	3'3" x 6'6" (100 x 198)
DI. DOOR	2'0" x 6'6" (0.76 x 1.98)
W. WINDOW	5'0" x 4'0" (1.52 x 1.22)
VI WINDOW	3'0" x 4'0" (0.91 x 1.22)
V. VENTILATOR	3'0" x 2'0" (0.91 x 0.60)

AREA STATEMENT.

PLOT AREA	508 SQ.FT. (46.10 SQ.M)
PLINTH AREA (S.F)	238 SQ.FT. (22.02 SQ.M)
PLINTH AREA (FF)	338 SQ.FT. (31.24 SQ.M)
TOTAL PLINTH AREA	1376 SQ.FT. (127.24 SQ.M)

PLAN OF A PROPOSED DWELLING HOUSE IN PLOT No. 93/2 OF KARAMBAKKAM VILLAGE, SAIDAPET TALUK, CHENGALPATTU M.G.R. DISTRICT.

SCALE: 1" = 80'

COLOUR CODE

- PROPOSED
- ROAD
- BOUNDARY

DRAWING PREPARED BY NOORI PLANNERS. PLOT NO 34, MADJUE ST, JAYA NAGAR POORU PO MADRAS. 60016 REG No.

S. Khurshedul Hasan
S. Khurshedul Hasan,
 LICENCED SURVEYOR,
 ALANDUR MUNICIPALITY,
 PLOT NO 34, MADJUE STREET
 JAYA NAGAR, P.JRUR. P.O. II
 MADRAS-600 116.
 LICENCED SURVEYOR.

R. Thangulu
 OWNER

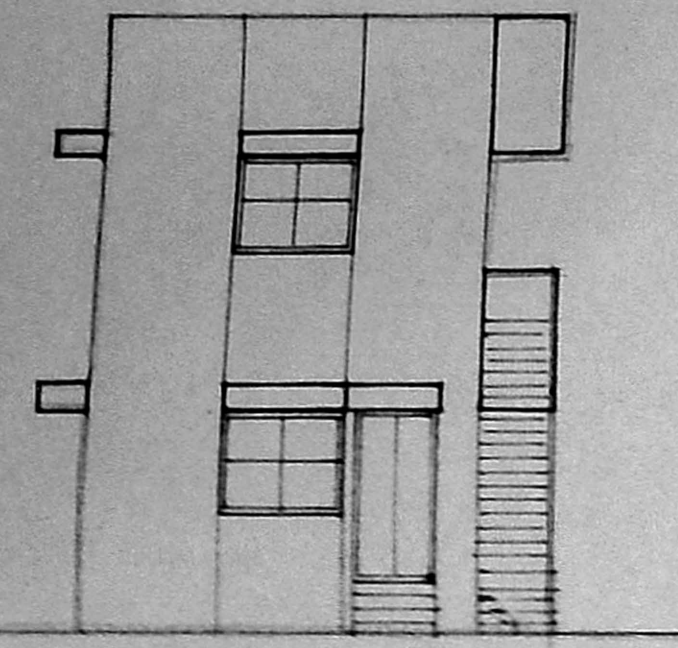

FRONT ELEVATION

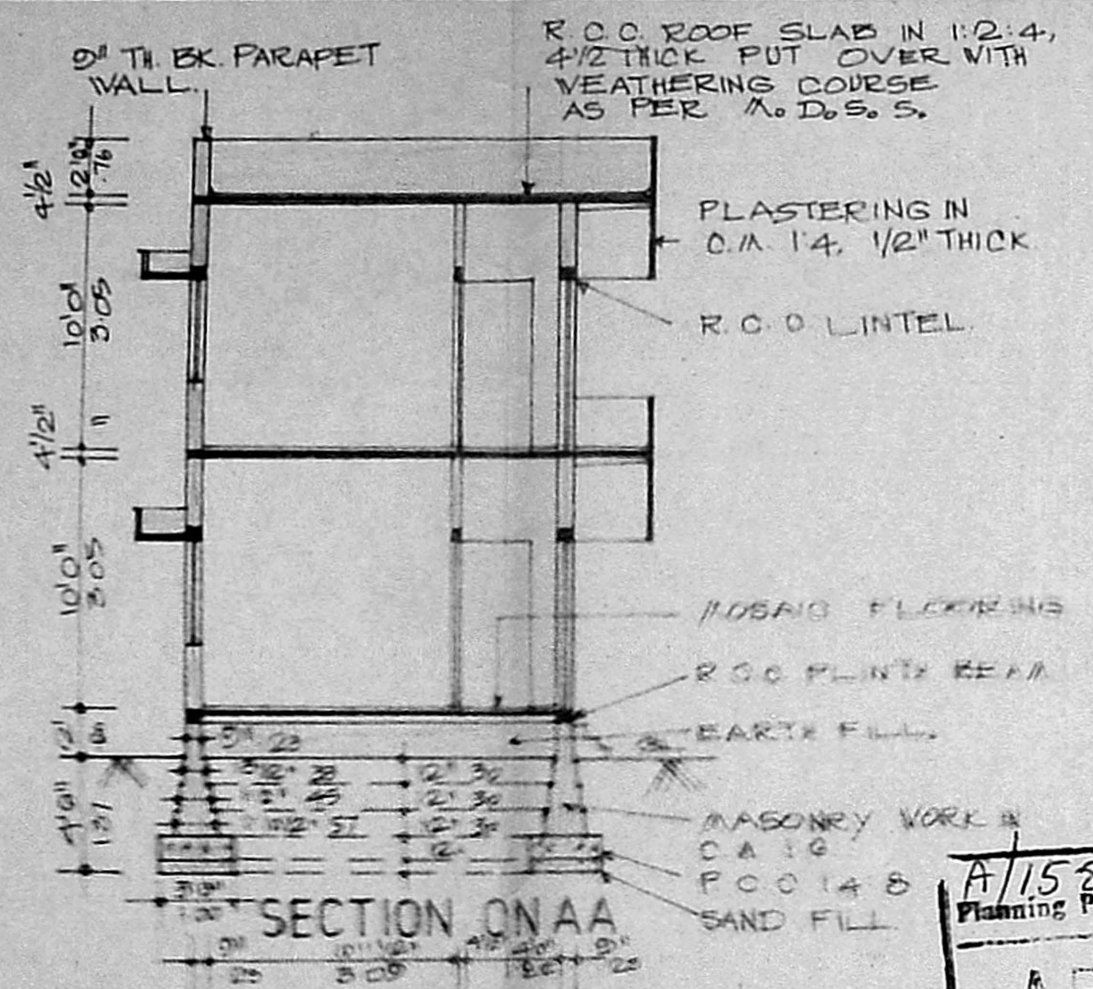

SECTION ON AA

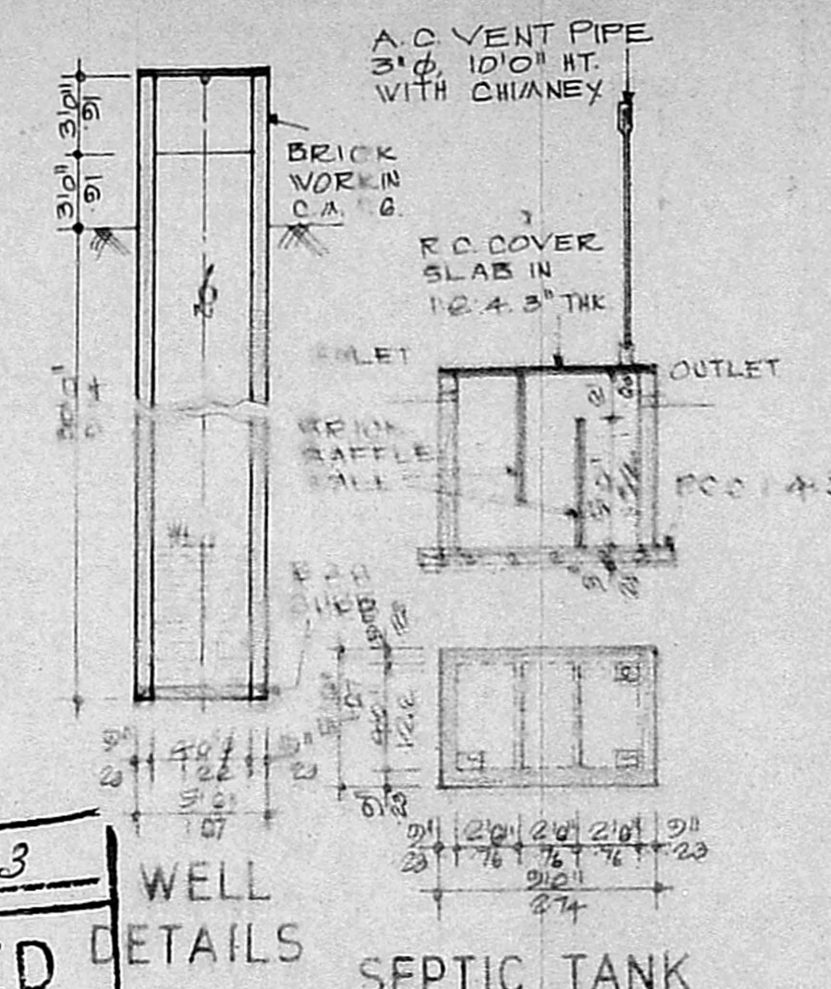

WELL DETAILS
SEPTIC TANK DETAIL

A/15382/685/93
 Planning Permit No. 93/11455/93 Date 9/93
APPROVED
 SUBJECT TO THE CONDITIONS IN THIS OFFICE LETTER.
 N.V. Nallumattu
 28/9/93
 FOR MEMBER SECRETARY
 MADRAS METROPOLITAN
 DEVELOPMENT AUTHORITY
 MADRAS - 600 008.

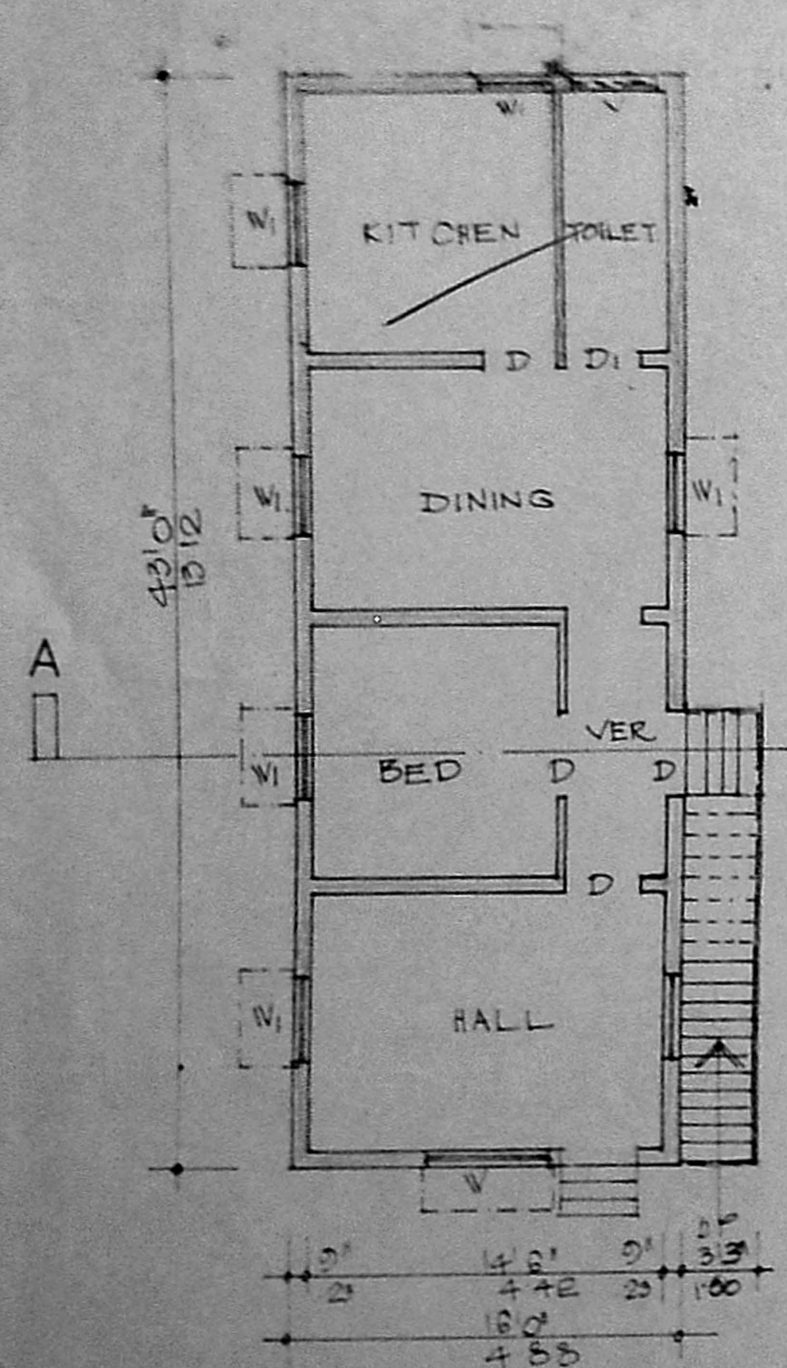

GROUND FLOOR PLAN

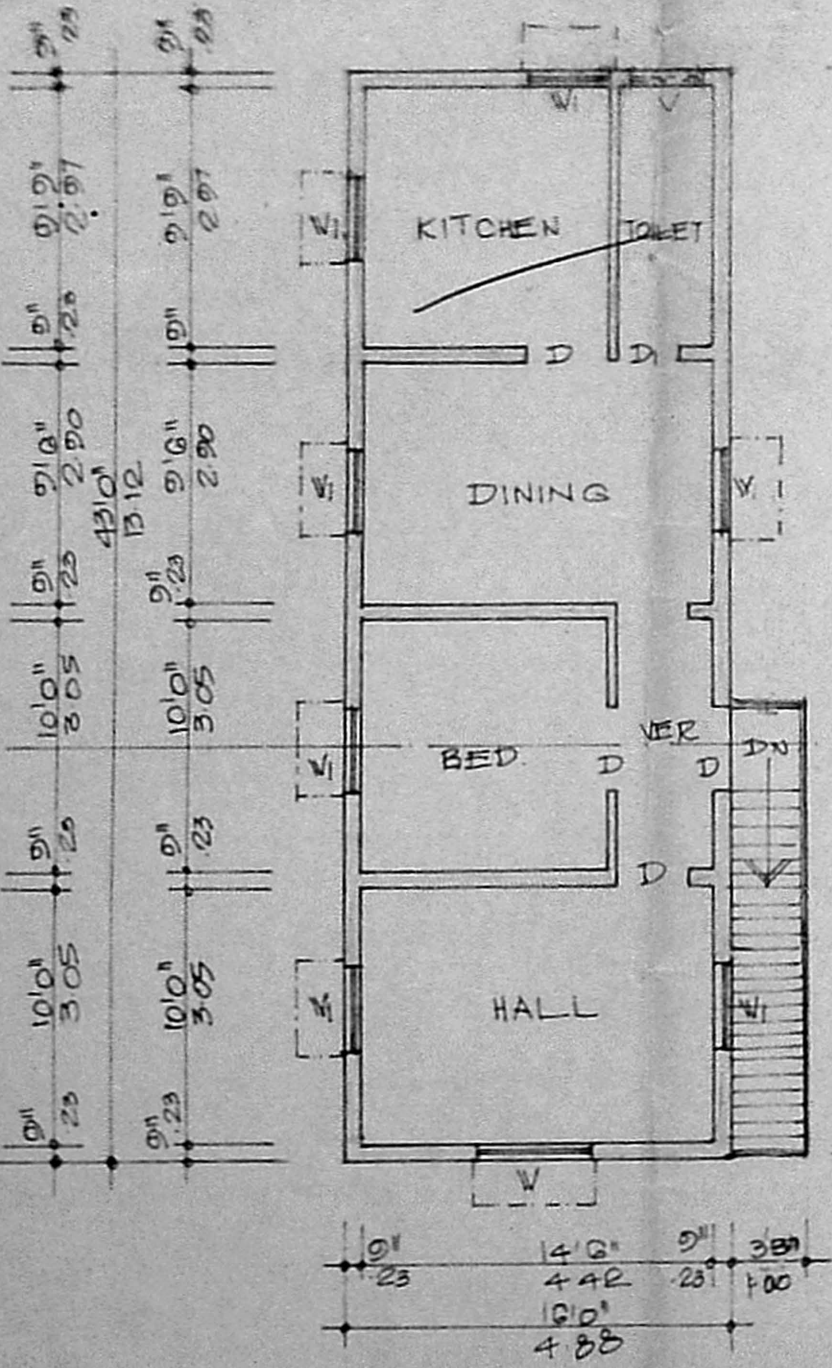

FIRST FLOOR PLAN

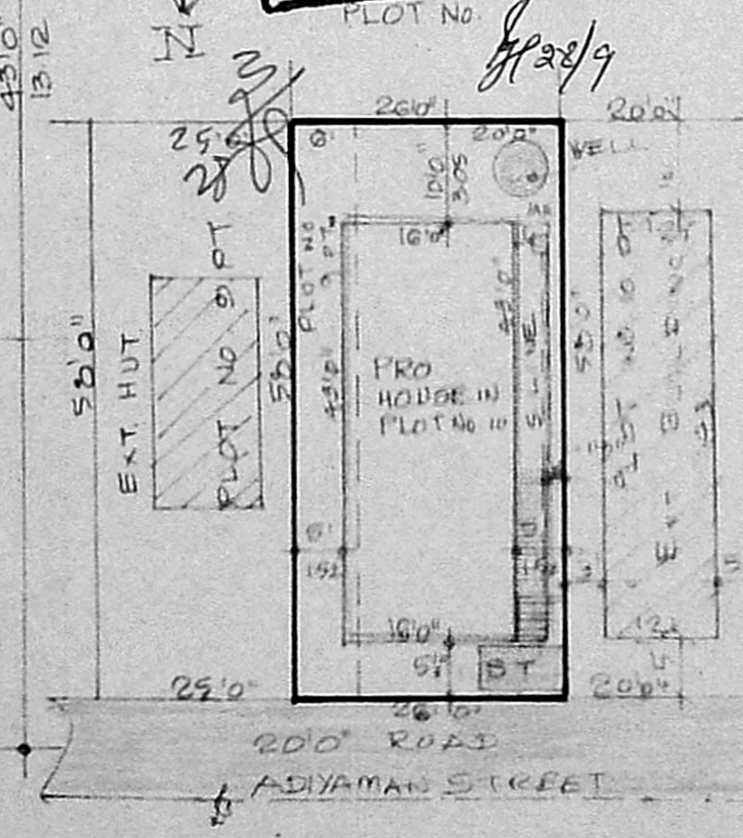

SITE PLAN
SCALE 1" = 200'

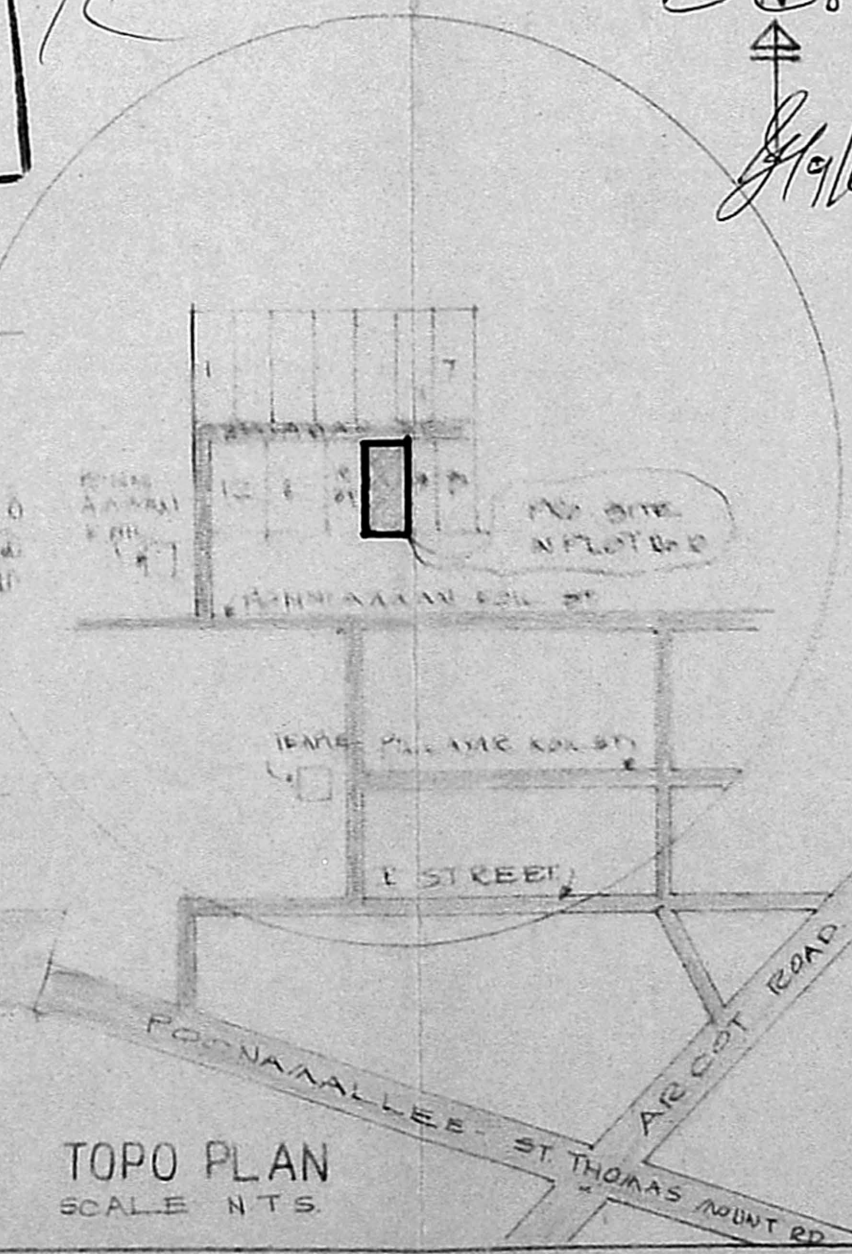

TOPO PLAN
SCALE N.T.S.